

DIARY 1864

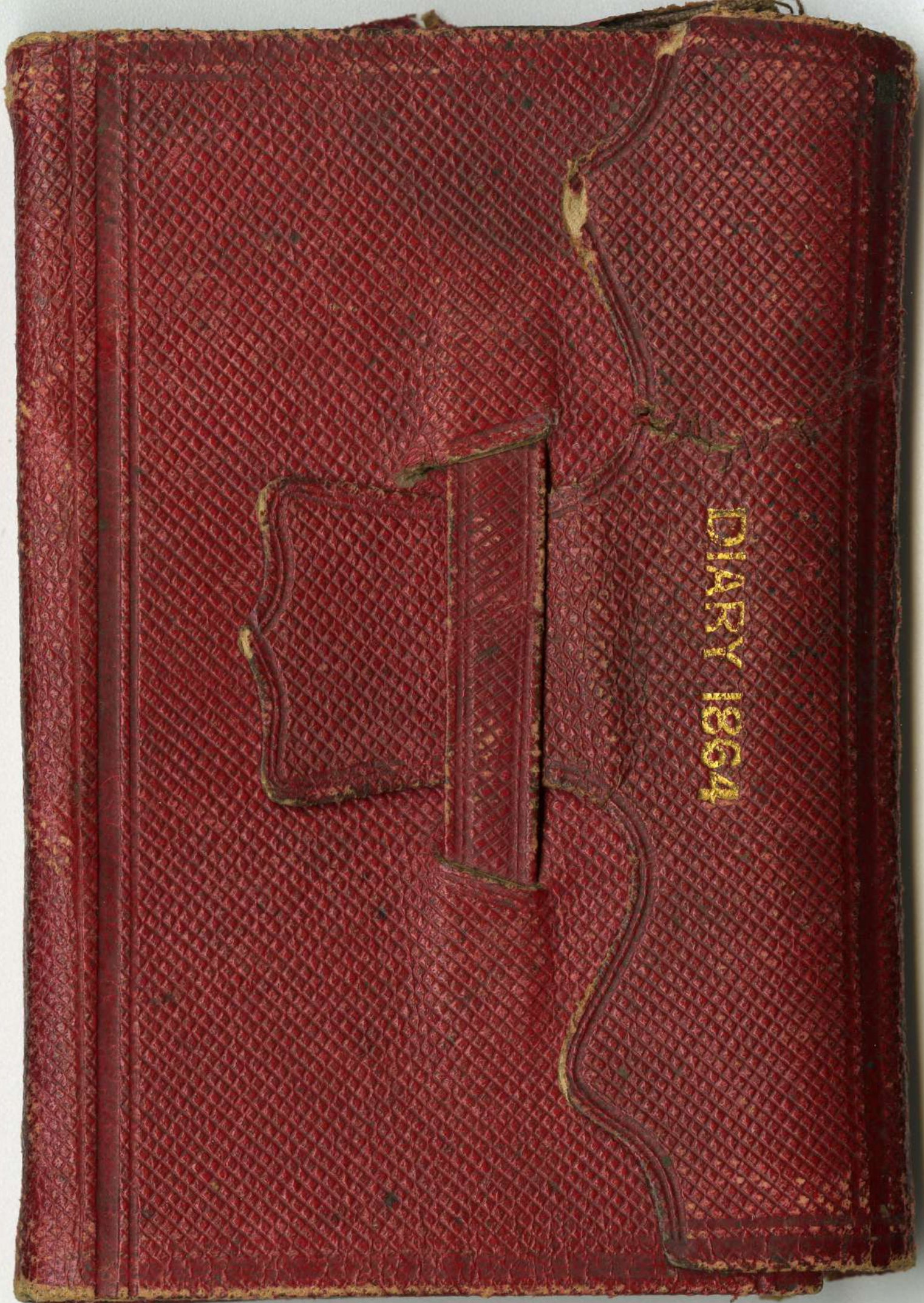

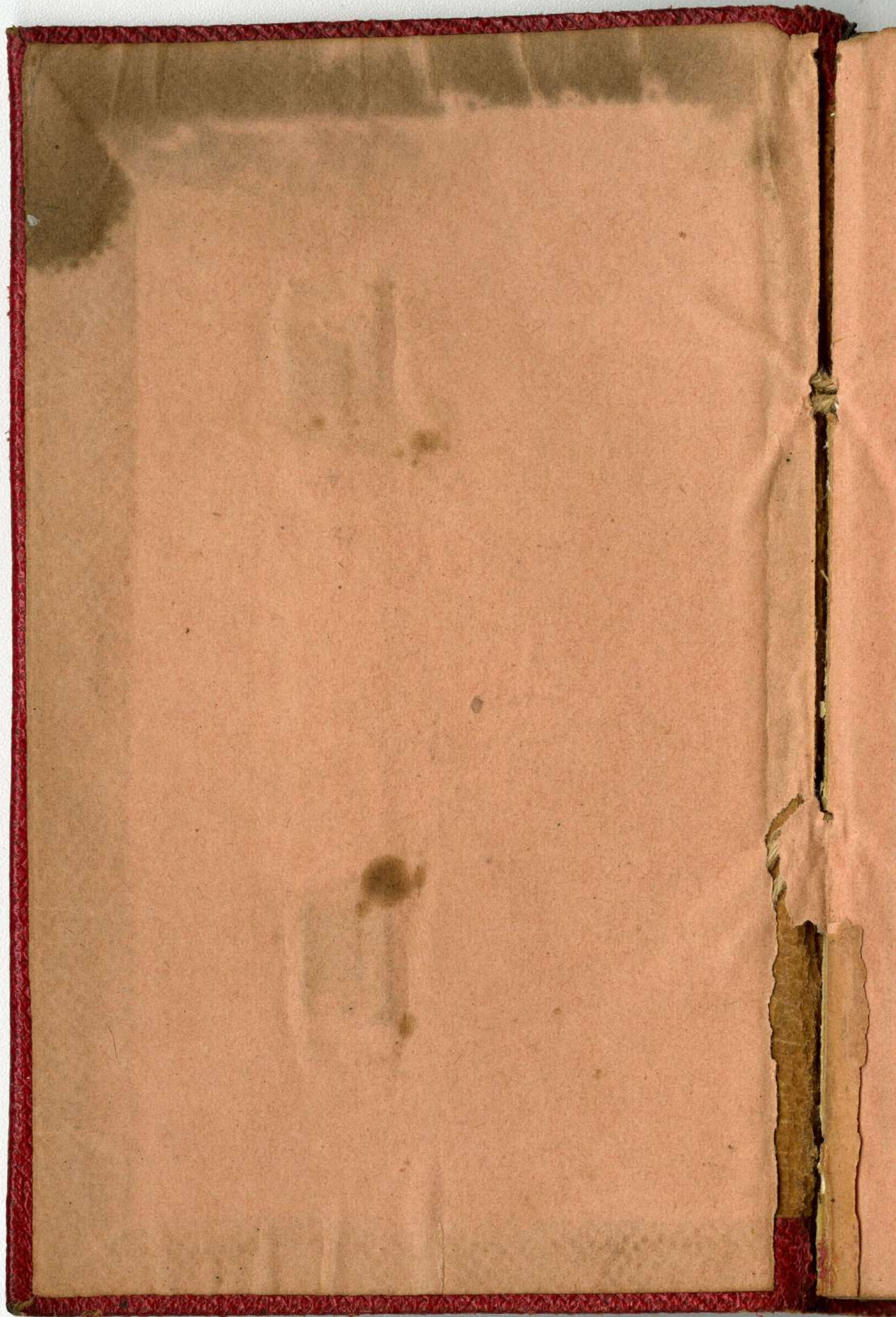

Northampton June 1771
in Connecticut town of
Merrick
gathered from the
house the number of
people of English descent
people of English descent
people of English descent

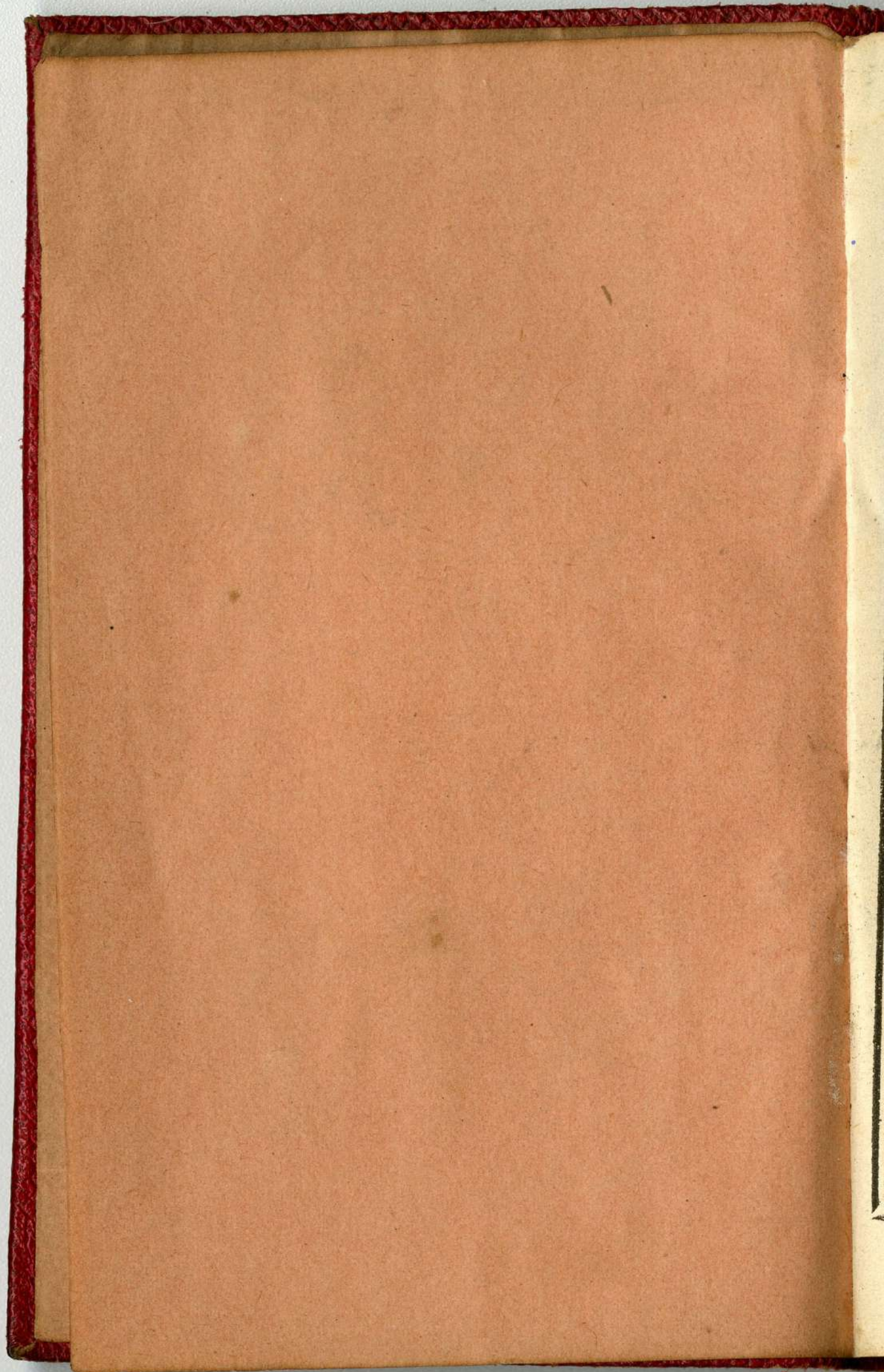

DAILY
POCKET
REMEMBRANCER

FOR

1864.

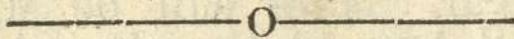

FOR THE TRADE.

ECLIPSES IN 1854.

There will be only two Eclipses this year, both of the Sun, and neither visible in the Atlantic States.

I.—A central Eclipse of the Sun May 5th.

II.—An annular Eclipse of the Sun, October 30th, invisible in the United States except in New Mexico and Texas.

THE SEASONS.

Vernal Equinox,.....March 20.
Summer Solstice,.....June 20.
Autumnal Equinox,...September 22,
Winter Solstice,.. ..December 21.

MORNING AND EVENING STARS.

Venus will be Morning Star until July 18th, then Evening Star the rest of the year. Mars will be Morning Star until Aug. 18, then Evening Star the rest of the year. Jupiter will be Morning Star until Feb. 15, then Evening Star until Nov. 30. Saturn will be Morning Star until Jan. 8, then Evening Star until Oct. 13, then Morning Star the rest of the year.

A TABLE, showing the number of days from any day in one month, to the same day in any other month.

	Jan	Feb	Mar	Apr	May	Jun	July	Aug	Sep	Oct	Nov	Dec
Fr. to J	365	31	59	90	120	151	181	212	243	273	304	334
Feb.	334	365	28	59	89	120	150	181	212	242	273	303
Mar.	306	337	365	31	61	92	122	153	184	214	245	275
Apr.	275	306	334	365	30	61	91	122	153	183	214	244
May.	245	276	304	335	365	31	61	92	123	152	184	214
Jun.	214	245	273	304	334	365	30	61	92	122	153	183
July.	181	215	243	274	304	335	365	31	62	92	123	153
Aug.	153	184	212	243	273	304	334	365	31	61	92	122
Sep.	122	153	181	212	242	273	303	334	365	30	61	91
Oct.	92	123	151	182	212	243	273	304	335	365	31	61
Nov.	61	92	120	151	181	212	242	273	304	334	365	30
Dec.	31	62	90	121	151	182	212	243	274	304	335	365

Ex.—Look April at the left hand, and Sep. at the top, in the angle is 153

INTEREST TABLE.

Showing the interest from \$10 to 5,000 dollars for one month, and for one year at 6 per cent.

\$10	15d.	c.3	\$10	1m.	c 5	\$10	1 y.	c 60
20	"	5	20	"	10	20	"	\$1.20
30	"	8	30	"	15	30	"	1.80
40	"	10	40	"	20	40	"	2.40
50	"	13	50	"	25	50	"	3.00
60	"	15	60	"	30	60	"	3.60
70	"	18	70	"	35	70	"	4.20
80	"	20	80	"	40	80	"	4.80
90	"	23	90	"	45	90	"	5.40
100	"	25	100	"	50	100	"	6.00
200	"	50	200	"	\$1.00	200	"	12 00
300	"	75	300	"	1.50	300	"	18.00
400	"	\$1.00	400	"	2.00	400	"	24.00
500	"	1.25	500	"	2.50	500	"	30.00
1000	"	2 50	1000	"	5.00	1000	"	60 00
2000	"	5 00	2000	"	10.00	2000	"	120.00
3000	"	7 50	3000	"	15.00	3000	"	180.00
4000	"	10.00	4000	"	20.00	4000	"	240 00
5000	"	12 50	5000	"	25.00	5000	"	300.00

INTEREST PER DAY.

\$100	1 day	2 cents.	\$2000	1 day	33 cts.
200	"	3	3000	"	50
300	"	5	4000	"	67
400	"	7	5000	"	83
500	"	8	6000	"	\$1.00
600	"	10	7000	"	1.17
700	"	12	8000	"	1.33
800	"	13	9000	"	1.50
900	"	15	10000	"	1.67
1000	"	17	20000	"	3.33

JANUARY, First Month—31 Days.—1864.

Last Quarter, 2d. 2h. 43m. Mo.
 New Moon, 9d. 2h. 49m. Mo.
 First Quarter, 15d. 6h. 10m. Ev.
 Full Moon 23d. 5h. 6m. Ev.
 Last Quarter, 31d. 7h. 21m. Ev.

D M	Days of Week.	Sun Rises.	Sun Sets.	Moon Rises.	High Water.
1	Friday,	7 25	4 43	morn	1 8
2	Saturday	7 25	4 44	10	1 56
3	C	7 25	4 45	1 11	2 53
4	Monday,	7 25	4 46	2 16	3 50
5	Tuesday,	7 25	4 46	3 21	4 54
6	Wednesday,	7 25	4 47	4 27	5 59
7	Thursday,	7 25	4 48	5 29	6 59
8	Friday,	7 25	4 49	sets	7 52
9	Saturday,	7 25	4 50	5 45	8 47
10	C	7 24	4 51	6 51	9 38
11	Monday,	7 24	4 52	8 15	10 25
12	Tuesday,	7 24	4 53	9 27	11 12
13	Wednesday,	7 23	4 54	10 37	morn
14	Thursday,	7 23	4 55	11 45	2
15	Friday,	7 22	4 57	morn	54
16	Saturday,	7 22	4 58	49	1 49
17	C	7 21	4 59	1 53	2 46
18	Monday,	7 20	5 1	2 53	3 47
19	Tuesday,	7 20	5 2	3 49	4 46
20	Wednesday,	7 19	5 3	4 41	5 44
21	Thursday,	7 18	5 4	5 28	6 36
22	Friday,	7 18	5 5	6 10	7 21
23	Saturday,	7 17	5 6	rises	8 1
24	C	7 16	5 7	6 13	8 39
25	Monday,	7 16	5 8	7 9	9 20
26	Tuesday,	7 15	5 9	8 5	9 55
27	Wednesday,	7 14	5 11	9 3	10 29
28	Thursday,	7 13	5 12	10 1	11 5
29	Friday,	7 13	5 13	10 59	11 46
30	Saturday,	7 12	5 15	12 0	ev. 30
31	C	7 11	5 16	morn	1 21

FEBRUARY, Second Month—29 Days.—1864.

New Moon, 7d. 1h. 14m. Ev.
 First Quarter, 14d. 8h. 28m. Mo.
 Full Moon, 22d. 0h. 5m. Ev.

D M	Days of Week.	Sun Rises.	Sun Sets.	Moon Rises.	High Water.
1	Monday,	7 10	5 13	1 4	2 18
2	Tuesday,	7 9	5 19	2 6	3 21
3	Wednesday,	7 8	5 20	3 0	4 31
4	Thursday,	7 7	5 21	3 59	5 39
5	Friday,	7 6	5 22	5 3	6 42
6	Saturday,	7 5	5 24	5 51	7 38
7	C	7 4	5 25	sets	8 26
8	Monday,	7 3	5 26	7 2	9 18
9	Tuesday,	7 2	5 28	8 15	10 3
10	Wednesday,	7 0	5 29	9 26	10 44
11	Thursday,	6 59	5 30	10 34	11 34
12	Friday,	6 58	5 32	11 41	morn
13	Saturday,	6 56	5 33	morn	26
14	C	6 55	5 34	44	1 22
15	Monday,	6 54	5 35	1 43	2 19
16	Tuesday,	6 53	5 35	2 37	3 19
17	Wednesday,	6 51	5 37	3 25	4 21
18	Thursday,	6 50	5 38	4 9	5 16
19	Friday,	6 49	5 39	4 47	6 7
20	Saturday,	6 47	5 41	5 21	6 53
21	C	6 46	5 42	5 53	7 34
22	Monday,	6 44	5 43	rises.	8 8
23	Tuesday,	6 43	5 45	6 57	8 45
24	Wednesday,	6 41	5 46	7 55	9 24
25	Thursday,	6 39	5 47	8 53	9 59
26	Friday,	6 38	5 48	9 53	10 37
27	Saturday,	6 37	5 49	10 54	11 17
28	C	6 36	5 49	11 57	ev. 3
29	Monday,	6 35	5 50	morn	58

MARCH, Third Month—31 Days.—1864.

Last Quarter, 1d. 8h. 16m. Mo.
 New Moon 7d. 11h. 3m. Ev.
 First Quarter, 15d. 1h. 11m. Mo.
 Full Moon, 23d. 5h. 28m. Mo.
 Last Quarter. 30d. 5h. 24m. Ev.

D M	Days of Week.	Sun Rises.	Sun Sets.	Moon Rises.	High Water.
1	Tuesday,	6 35	5 50	57	1 56
2	Wednesday,	6 33	5 51	1 55	3 3
3	Thursday,	6 32	5 53	2 50	4 14
4	Friday,	6 30	5 54	3 40	5 21
5	Saturday,	6 29	5 55	4 25	6 22
6	B	6 27	5 56	5 4	7 16
7	Monday,	6 26	5 58	sets.	8 2
8	Tuesday,	6 24	5 59	7 0	8 52
9	Wednesday,	6 23	6 0	8 12	9 38
10	Thursday,	6 21	6 1	9 20	10 22
11	Friday,	6 19	6 2	10 28	11 8
12	Saturday,	6 17	6 3	11 30	12 0
13	B	6 15	6 4	morn	morn
14	Monday,	6 14	6 5	28	53
15	Tuesday,	6 12	6 6	1 20	1 51
16	Wednesday,	6 10	6 7	2 5	2 49
17	Thursday,	6 9	6 8	2 46	3 47
18	Friday	6 7	6 9	3 22	4 40
19	Saturday,	6 5	6 10	3 54	5 32
20	B	6 3	6 12	4 24	6 18
21	Monday,	6 2	6 13	4 52	7 0
22	Tuesday,	6 0	6 14	rises.	7 38
23	Wednesday,	5 59	6 15	6 47	8 12
24	Thursday,	5 58	6 16	7 46	8 53
25	Friday,	5 56	6 17	8 49	9 32
26	Saturday,	5 55	6 18	9 51	10 13
27	B	5 54	6 19	10 51	10 55
28	Monday,	5 52	6 20	11 50	11 45
29	Tuesday,	5 51	6 21	morn	ev. 40
30	Wednesday,	5 49	5 22	0 44	1 42
31	Thursday,	5 47	5 23	1 33	2 49

APRIL, Fourth Month—30 Days.—1864.

New Moon, 6d. 8h. 53m. Mo.
 First Quarter, 13d. 7h. 12m. Ev.
 Full Moon 21d. 8h. 23m. Ev.
 Last Quarter, 28d. 11h. 38m. Ev.

D M	Days of Week.	Sun Rises.	Sun Sets.	Moon Rises.	High Water.
1	Friday,	5 45	6 24	2 17	3 53
2	Saturday	5 42	6 25	2 59	4 59
3	B	5 41	6 26	3 35	5 59
4	Monday,	5 39	6 27	4 11	6 53
5	Tuesday,	5 37	6 28	4 45	7 42
6	Wednesday,	5 35	6 29	sets	8 25
7	Thursday,	5 33	6 30	8 5	9 14
8	Friday,	5 31	6 31	9 12	10 0
9	Saturday,	5 30	6 32	10 12	10 46
10	B	5 28	6 33	11 8	11 33
11	Monday,	5 26	6 34	11 58	morn
12	Tuesday,	5 25	6 35	morn	25
13	Wednesday,	5 24	6 36	41	1 19
14	Thursday,	5 22	6 37	1 20	2 11
15	Friday,	5 21	6 38	1 54	3 7
16	Saturday,	5 20	6 39	2 24	3 59
17	B	5 18	6 40	2 53	4 48
18	Monday,	5 16	6 41	3 21	5 36
19	Tuesday,	5 15	6 42	3 49	6 22
20	Wednesday,	5 13	6 44	4 17	7 4
21	Thursday,	5 11	6 45	rises	7 44
22	Friday,	5 10	6 46	7 42	8 24
23	Saturday	5 9	6 47	8 44	9 10
24	B	5 7	6 48	9 43	9 56
25	Monday,	5 6	6 49	10 40	10 40
26	Tuesday	5 5	6 50	11 31	11 32
27	Wednesday,	5 3	6 51	morn	ev. 28
28	Thursday,	5 2	6 52	16	1 28
29	Friday,	5 1	6 53	59	2 31
30	Saturday,	5 0	6 54	1 35	3 34

MAY, Fifth Month—31 Days.—1864.

New Moon 5d. 7h. 18m. Ev.
 First Quarter, 13d. 1h. 24m. Ev.
 Full Moon, 21d. 8h. 28m. Mo.
 Last Quarter. 28d. 4h. 25m. Mo.

D M	Days of Week.	Sun Rises.	Sun Sets.	Moon Rises.	High Water.
1	B	4 59	6 55	2 9	4 35
2	Monday,	4 58	6 56	2 43	5 34
3	Tuesday,	4 57	6 57	3 18	6 29
4	Wednesday,	4 56	6 58	3 54	7 19
5	Thursday,	4 55	6 59	sets.	8 4
6	Friday,	4 54	7 0	7 55	8 52
7	Saturday,	4 53	7 1	8 55	9 39
8	B	4 52	7 2	9 48	10 24
9	Monday,	4 51	7 3	10 35	11 6
10	Tuesday,	4 50	7 4	11 16	11 54
11	Wednesday,	4 49	7 5	11 52	morn
12	Thursday,	4 48	7 6	morn	42
13	Friday	4 47	7 7	24	1 30
14	Saturday,	4 45	7 8	0 54	2 19
15	B	4 44	7 9	1 21	3 10
16	Monday,	4 43	7 10	1 49	4 1
17	Tuesday,	4 42	7 11	2 17	4 51
18	Wednesday,	4 41	7 12	2 48	5 42
19	Thursday,	4 40	7 13	3 20	6 30
20	Friday,	4 39	7 14	3 58	7 17
21	Saturday,	4 38	7 15	rises.	8 3
22	B	4 37	7 16	8 31	8 52
23	Monday,	4 36	7 17	9 27	9 42
24	Tuesday,	4 35	7 18	10 16	10 30
25	Wednesday,	4 35	7 19	10 59	11 19
26	Thursday,	4 34	7 20	11 37	ev. 15
27	Friday,	4 33	7 21	morn	1 10
28	Saturday,	4 33	7 22	0 12	2 8
29	B	4 32	7 23	0 45	3 9
30	Munday,	4 31	7 24	1 19	4 10
31	Tuesday,	4 31	7 25	1 53	5 9

JUNE, Sixth Month—30 Days.—1864.

New Moon, 4d. 6h. 44m. Mo.
 First Quarter, 12d. 6h. 52m. Mo.
 Full Moon 19d. 5h. 58m. Ev.
 Last Quarter, 26d. 9h. 19m. Mo.

D M	Days of Week.	Sun Rises.	Sun Sets.	Moon Rises.	High Water.
1	Wednesday,	4 31	7 24	2 29	6 6
2	Thursday	4 30	7 25	3 11	6 59
3	Friday,	4 30	7 25	3 55	7 44
4	Saturday	4 29	7 26	sets	8 30
5	B	4 29	7 27	8 29	9 19
6	Monday,	4 28	7 27	9 12	10 0
7	Tuesday,	4 28	7 28	9 50	10 40
8	Wednesday,	4 28	7 28	10 24	11 20
9	Thursday,	4 28	7 29	10 54	morn
10	Friday,	4 28	7 29	11 22	4
11	Saturday	4 28	7 30	11 51	47
12	B	4 28	7 30	morn	1 32
13	Monday,	4 28	7 31	17	2 20
14	Tuesday,	4 28	7 31	46	3 12
15	Wednesday,	4 28	7 32	1 17	4 6
16	Thursday,	4 28	7 32	1 32	5 1
17	Friday,	4 28	7 33	2 33	5 57
18	Saturday,	4 28	7 33	3 21	6 54
19	B	4 29	7 34	rises	7 46
20	Monday,	4 29	7 34	8 11	8 36
21	Tuesday,	4 29	7 34	8 55	9 28
22	Wednesday,	4 29	7 34	9 37	10 17
23	Thursday,	4 29	7 35	10 14	11 4
24	Friday,	4 30	7 35	10 48	11 56
25	Saturday	4 30	7 35	11 22	ev. 49
26	B	4 30	7 35	11 55	1 45
27	Monday,	4 30	7 35	morn	2 42
28	Tuesday	4 31	7 35	0 31	3 45
29	Wednesday,	4 31	7 35	1 10	4 45
30	Thursday,	4 31	7 35	1 52	5 45

JULY, Seventh Month—30 Days.—1864.

New Moon, 3d. 7h. 27m. Ev.
 First Quarter, 11d. 10h. 55m. Ev.
 Full Moon 19d. 1h. 40m. Mo.
 Last Quarter, 25d. 3h. 50m. Ev.

D	Days of	Sun	Sun	Moon	High
M	Week.	Rises.	Sets.	Rises.	Water.
1	Friday,	4 31	7 35	2 39	6 40
2	Saturday	4 32	7 35	3 30	7 28
3	B	4 32	7 35	sets	8 10
4	Monday,	4 33	7 34	7 48	8 54
5	Tuesday,	4 33	7 34	8 24	9 33
6	Wednesday,	4 34	7 34	8 56	10 14
7	Thursday,	4 34	7 34	9 25	10 46
8	Friday,	4 35	7 33	9 53	11 25
9	Saturday,	4 36	7 33	10 21	morn
10	B	4 37	7 33	10 49	7
11	Monday,	4 38	7 32	11 18	50
12	Tuesday,	4 39	7 32	11 51	1 38
13	Wednesday,	4 39	7 31	morn	2 31
14	Thursday,	4 40	7 31	26	3 28
15	Friday,	4 41	7 30	1 10	4 29
16	Saturday,	4 42	7 29	2 1	5 33
17	B	4 43	7 29	2 59	6 34
18	Monday,	4 43	7 28	rises	7 30
19	Tuesday,	4 44	7 27	7 31	8 19
20	Wednesday,	4 45	7 27	8 10	9 12
21	Thursday,	4 46	7 26	8 47	10 0
22	Friday,	4 47	7 25	9 23	10 46
23	Saturday	4 48	7 24	9 59	11 33
24	B	4 49	7 23	10 33	ev. 26
25	Monday,	4 49	7 22	11 11	1 21
26	Tuesday	4 50	7 22	11 52	2 17
27	Wednesday,	4 51	7 21	morn	3 22
28	Thursday,	4 52	7 20	0 38	4 25
29	Friday,	4 53	7 19	1 27	5 24
30	Saturday,	4 54	7 18	2 20	6 19
31	B	4 55	7 17	3 13	7 7

AUGUST, Eighth Month—31 Days.—1864.

New Moon 2d. 9h. 37m. Mo.
 First Quarter, 10d. 1h. 1m. Ev.
 Full Moon, 17d. 8h. 40m. Mo.
 Last Quarter. 24d. 1h. 8m. Mo.

D M	Days of Week.	Sun Rises.	Sun Sets.	Moon Rises.	High Water.
1	Monday,	4 56	7 16	4 16	7 46
2	Tuesday,	4 57	7 15	sets	8 25
3	Wednesday,	4 58	7 14	7 28	9 4
4	Thursday,	4 59	7 13	7 56	9 41
5	Friday,	5 0	7 12	8 24	10 16
6	Saturday,	5 1	7 11	8 53	10 50
7	B	5 2	7 10	9 21	11 29
8	Monday,	5 3	7 9	9 51	morn
9	Tuesday,	5 4	7 8	10 25	13
10	Wednesday,	5 5	7 6	11 4	1 0
11	Thursday,	5 6	7 5	11 51	1 55
12	Friday	5 7	7 3	morn	2 56
13	Saturday,	5 8	7 2	0 44	4 4
14	B	5 9	7 0	1 44	5 10
15	Monday,	5 10	6 59	2 52	6 14
16	Tuesday,	5 11	6 58	4 5	7 12
17	Wednesday,	5 12	6 57	ris-s.	8 2
18	Thursday,	5 13	6 55	7 19	8 52
19	Friday,	5 14	6 54	7 56	9 39
20	Saturday,	5 15	6 53	8 33	10 24
21	B	5 16	6 51	9 11	11 10
22	Monday,	5 17	6 50	9 53	ev. 3
23	Tuesday,	5 18	6 49	10 37	0 58
24	Wedn'sday,	5 19	6 47	11 24	1 57
25	Thursday,	5 20	6 45	morn	3 0
26	Friday,	5 21	6 43	0 15	4 1
27	Saturday,	5 22	6 41	1 9	4 57
28	B	5 23	6 40	2 5	5 51
29	Monday,	5 24	6 38	3 1	6 38
30	Tuesday,	5 25	6 36	3 57	7 19
31	Wednesday,	5 26	6 34	4 52	7 55

SEPTEMBER, Ninth Month—30 Days.—1864.

New Moon, 1d. 1h. 12m. Mo.
 First Quarter, 9d. 0h. 54m. Mo.
 Full Moon 15d. 4h. 13m. Ev.
 Last Quarter, 22d. 1h. 58m. Ev.
 New Moon, 30d. 5h. 47m. Ev.

D M	Days of Week.	Sun Rises.	Sun Sets.	Moon Sets.	High Water.
1	Thursday	5 27	6 33	sets	8 32
2	Friday,	5 28	6 32	6 56	9 9
3	Saturday	5 29	6 30	7 25	9 46
4	B	5 30	6 29	7 55	10 22
5	Monday,	5 31	6 27	8 27	11 0
6	Tuesday,	5 32	6 26	9 4	11 44
7	Wednesday,	5 33	6 24	9 46	morn
8	Thursday,	5 34	6 23	10 35	34
9	Friday,	5 35	6 21	11 32	1 30
10	Saturday,	5 36	6 19	morn	2 34
11	B	5 36	6 18	33	3 42
12	Monday,	5 37	6 16	1 41	4 48
13	Tuesday,	5 38	6 14	2 52	5 52
14	Wednesday,	5 39	6 12	4 6	6 50
15	Thursday,	5 40	6 10	rises	7 40
16	Friday,	5 41	6 8	6 26	8 27
17	Saturday,	5 42	6 7	7 5	9 17
18	B	5 43	6 5	7 46	10 4
19	Monday,	5 44	6 4	8 30	10 48
20	Tuesday,	5 45	6 2	9 20	11 40
21	Wednesday,	5 46	6 1	10 11	ev. 35
22	Thursday,	5 47	5 59	11 4	1 32
23	Friday,	5 48	5 57	morn	2 31
24	Saturday	5 49	5 55	1	3 29
25	B	5 50	5 53	54	4 23
26	Monday,	5 51	5 52	1 51	5 15
27	Tuesday	5 52	5 50	2 48	6 3
28	Wednesday,	5 53	5 49	3 44	6 46
29	Thursday,	5 54	5 47	4 40	7 54
30	Friday,	5 55	5 45	oets.	8 0

OCTOBER, Tenth Month—31 Days.—1864.

First Quarter, 8d. 10h. 41m. Mo.
 Full Moon, 15d. 1h. 19m. Mo.
 Last Quarter. 22d. 6h. 31m. Mo.
 New Moon 30d. 10h. 32m. Mo.

D M	Days of Week.	Sun Rises.	Sun Sets.	Moon Sets.	High Water.
1	Saturday,	5 56	5 43	5 57	8 37
2	B	5 57	5 42	6 30	9 18
3	Monday,	5 58	5 41	7 6	9 58
4	Tuesday,	5 59	5 39	7 47	10 38
5	Wednesday,	6 0	5 37	8 33	11 22
6	Thursday,	6 1	5 36	9 25	morn
7	Friday,	6 2	5 34	10 24	15
8	Saturday,	6 3	5 33	11 27	1 11
9	B	6 4	5 31	morn	2 14
10	Monday,	6 5	5 29	0 34	3 18
11	Tuesday,	6 6	5 28	1 44	4 25
12	Wednesday,	6 7	5 26	2 55	5 28
13	Thursday,	6 8	5 25	4 6	6 25
14	Friday	6 9	5 23	rises.	7 17
15	Saturday,	6 10	5 22	5 37	8 4
16	B	6 11	5 20	6 21	8 54
17	Monday,	6 12	5 19	7 8	9 43
18	Tuesday,	6 13	5 17	8 1	10 29
19	Wednesday,	6 14	5 16	8 55	11 17
20	Thursday,	6 15	5 15	9 50	ev. 10
21	Friday,	6 16	5 13	10 47	1 1
22	Saturday,	6 18	5 12	11 43	1 55
23	B	6 19	5 10	morn	2 50
24	Monday,	6 20	5 8	39	3 42
25	Tuesday,	6 21	5 7	1 35	4 31
26	Wedn sday,	6 22	5 5	2 31	5 22
27	Thurslay,	6 24	5 4	3 27	6 6
28	Friday,	6 25	5 3	4 25	6 50
29	Saturday,	6 26	5 2	5 23	7 31
30	B	6 27	5 0	sets	8 9
31	Monday,	6 28	4 59	5 44	8 53

NOVEMBER, Eleventh Month—30 Days.—1864.

First Quarter, 6d. 6h. 57m. Ev.
 Full Moon, 13d. 0h. 37m. Ev.
 Last Quarter, 21d. 2h. 20m. Mo.
 New Moon, 29d. 2h. 21m. Mo.

D M	Days of Week.	Sun Rises.	Sun Sets.	Moon Sets.	High Water.
1	Tuesday,	6 29	4 59	6 30	9 37
2	Wednesday,	6 30	4 53	7 22	10 22
3	Thursday,	6 31	4 57	8 19	11 8
4	Friday,	6 32	4 56	9 20	12 0
5	Saturday,	6 33	4 55	10 25	morn
6	B	6 35	4 53	11 33	55
7	Monday,	6 36	4 52	morn	1 55
8	Tuesday,	6 38	4 50	40	2 56
9	Wednesday,	6 39	4 49	1 50	3 59
10	Thursday,	6 40	4 48	3 0	5 0
11	Friday,	6 41	4 47	4 10	6 0
12	Saturday,	6 43	4 46	5 19	6 54
13	B	6 44	4 45	rises.	7 44
14	Monday	6 45	4 44	5 46	8 32
15	Tuesday,	6 47	4 43	6 40	9 24
16	Wednesday,	6 48	4 42	7 36	10 10
17	Thursday,	6 49	4 41	8 34	10 52
18	Friday,	6 50	4 40	9 38	11 40
19	Saturday,	6 51	4 40	10 29	ev. 27
20	B	6 52	4 39	11 26	1 15
21	Monday,	6 54	4 38	morn	2 2
22	Tuesday,	6 55	4 38	21	2 53
23	Wednesday,	6 56	4 37	1 18	3 44
24	Thursday,	6 57	4 36	2 13	4 34
25	Friday,	6 58	4 36	3 12	5 26
26	Saturday	6 59	4 35	4 9	6 13
27	B	7 0	4 34	5 10	7 2
28	Monday,	7 1	4 34	sets.	7 43
29	Tuesday,	7 2	4 33	5 14	8 31
30	Wednesday,	7 4	4 33	6 10	9 22

DECEMBER, Twelfth Month—31 Days.—1864.

First Quarter, 6d. 2h. 38m. Mo.
 Full Moon 13d. 2h. 16m. Mo.
 Last Quarter, 21d. 0h. 6m. Mo.
 New Moon, 28d. 4h. 25m. Ev.

D	Days of	Sun	Sun	Moon	High
M	Week.	Rises.	Sets.	Sets.	Water.
1	Thursday,	7 5	4 34	7 11	10 9
2	Friday,	7 6	4 34	8 17	10 53
3	Saturday	7 7	4 34	9 16	11 43
4	B	7 8	4 33	10 33	morn
5	Monday,	7 9	4 33	11 41	37
6	Tuesday,	7 10	4 33	morn	1 33
7	Wednesday,	7 11	4 33	49	2 33
8	Thursday,	7 12	4 33	1 57	3 35
9	Friday,	7 13	4 33	3 4	4 37
10	Saturday,	7 14	4 33	4 11	5 37
11	B	7 15	4 33	5 17	6 35
12	Monday,	7 15	4 33	rises	7 26
13	Tuesday,	7 16	4 33	5 22	8 12
14	Wednesday,	7 17	4 34	6 19	9 1
15	Thursday,	7 17	4 34	7 18	9 46
16	Friday,	7 18	4 34	8 17	10 62
17	Saturday,	7 18	4 34	9 13	11 6
18	B	7 19	4 35	10 10	11 49
19	Monday,	7 19	4 35	11 6	ev. 32
20	Tuesday,	7 20	4 36	morn	1 17
21	Wednesday,	7 20	4 36	1	2 3
22	Thursday,	7 21	4 37	58	2 55
23	Friday,	7 21	4 37	1 55	3 48
24	Saturday	7 22	4 38	2 54	4 43
25	B	7 22	4 38	3 54	5 39
26	Monday,	7 23	4 39	4 55	6 35
27	Tuesday	7 23	4 39	5 53	7 26
28	Wednesday,	7 24	4 40	sets	8 12
29	Thursday,	7 24	4 40	6 2	9 5
30	Friday,	7 25	4 41	7 12	9 53
31	Saturday,	7 25	4 42	8 22	10 38

January, Friday 1,

1864

Route to Beersent from
Detroit to Toledo take
the Michigan Southern
Road then the Toledo
& Wabash Road to the

State Saturday 2.

Then the Great Western
R.R. to Beersent

Railroad fare to Toledo
\$7.00 Hotel fare and Bed
and Bed \$2.50

Sunday 3.

From Toledo to State
line \$9.00 Fare at
The Oliver House \$2.00
From State line to
Beersent \$2.10

Jan.

Monday 4,

1864

July 17 to postage on
letter 10

29 to Postage 10

Aug 7 Postage 10

14 " 10

17 " 10

Tuesday 5.

Aug 3 to silk per Em^{rs}
one dollar 90 cts

Paper or Envelops 10

coloring, Thawel \$ 1,00

Buttons 15 June to

Decorative 40 cts

lun Wednesday 6. 10

Sept 5 letter to chick 10

12 " 10

Slipper \$1.25

Jan.

Thursday 7,

1864

Have been reading the
Vicar of Wakefield by
Oliver Goldsmith also
Cudgones Case, Tom

Brown at Rye. The
Mystery by Henry Wood

Friday 8.

The story of self Denial
by the Rev. G. G. Gardiner
Have been much
interested in it

Saturday 9.

9 Milliners
109 yds carpet in
Halls

Cost of carpets \$130
New Gold Watch
\$555 with chain

Jan.

Sunday 10,

1864

July 12 Edward sold
\$10,00 in Gold at Toledo
for \$25,00 in Green Backs
I sold \$5,00 to the
Dentist for \$12,60

Monday 11.

Sold \$1,00 in Silver
to Emma for \$2,00
Sold \$1,00 in Silver
at Toledo got \$2,00

Tuesday 12.

Have had in Green Backs
altogether \$29,60
Sept 12 Balance on
hand \$3,50

Jan.

Wednesday 13,

1864

Traveling Expenses	
here	\$ 22,60
Postage	. . . 90
slippers	1,25
shawl	1,00
Buttons	. 19

Thursday 14.

Fare	
Fare to Decatur	. 70
Lunch	1 0
silk for Em	1,90
"	<u>2 4, 20</u>
Paid Dentist	1 0
	<u>3 4, 40</u>

Friday 15.

Sept 16 slippers	
for Rose	1,90
Buttons	. 20

Jan.

Saturday 16,

1864

Sept 21 Left Cement
Went on one pan to
state line from St.
line to Toledo inclu-
ding sleeping car
\$ 10, 40 Toledo to

Detroit Sunday 17. \$ 2, 40
Fifty cts for pass ride
to Russel House 40 cts
from the house to
the Boat Lane at the
Gliner House \$ 2, 50
at

Monday 18.

at the Russel House
\$ 2, 75 from Detroit
House \$ 4, 40.
Bus to Washburn
50 cts

Jan.

Tuesday 19,

1864

From Woodstock home
52 ct for Emma &
myself

Wednesday 20.

Wrote George & Emma
\$5.00 worth of
groceries for which
he allowed me
\$10.00 & he applied

Thursday 21.

on Charles account

Jan.

Friday 22.

1864

June 25th 1867

Came to Toledo

fare to Detroit \$4, 50

" to Toledo \$2, 10

in Green Backs

Saturday 23.

26 Wednesday warm &
dry went to the office
with Em

27 wrote home did
not go out

Mrs Bodman called

Sunday 24.

28 breakfast on strawberries

29 Friday went to the Church

at 9 in the morning then

to the Office & Dentists

In the evening to the high
school closing exercises

Jan.

Monday 25,

1864

29 Saturday Bell, Dora
or I went up Town. Saw
the circus horses
Very warm or dry

Tuesday 26.

30 Sunday went with
George or I to Epis
copal Church In the
eve went to Congrega
tional heard Mr
Williams

Wednesday 27.

July 1st very warm
went to the Dentists
Kellie had two teeth
extracted Dora three
had it well

Jan. ~~July~~ Thursday 28. 1867 1864

Tuesday I went to the
Dentist with Dora &
Will at 9 o'clock took
the impression of the
mouth went again at
3 to try the plate in
the

Friday 29.

Mouth
Wednesday did not
go out very warm
Will, Julia or Nellie
took a ride. In the
evening we prepared
things for the journey

Saturday 30.

Our Family started
at 9 am for the office
there on board a tug
for Presque Isle, had a
fine ride or pleasant
time, did not arrive

Jan.

Sunday 31,

1864

Friday rather tired
went to the dentist in
the afternoon Doc had
the plate fitted on teeth
tied, a sore operation

February, Monday 1.

6 sat, moon left from
house, or sent one home
went to see Japanese
thence to the saloon
got ice cream
weather cooler

Tuesday 2.

11 wrote home went
riding in usual
coat had nice
time

February, Wednesday 3, 1864

12 went to Dentist
weather cool

13 got a letter from
Kerston Rose poorly
went calling with
Mellie

Thursday 4.

16 went to Dentist
Eve & I called on
Mrs Smith, Janeby
Williams, Hayes,
Broasted. out of home

Friday 5.

17 came home

Feb. 67 Saturday 6, 1864

Aug 12 Kellie came
home with Dora &
Charlie

24 George & Em
came

Sunday 7.

George went back

29 Kellie went

30

Sept 29 Emma
went home

Monday 8.

Feb. 1871 Tuesday 9, Feb 1864

Butter	2 lbs	22	2 21
Meat	15	Berrys	30 2 5
do	10	peas	5 1 8
Bread	5	Berrys	2 5
16 do	10	Meat	3 4
do		Berrys	30 3 0

Wednesday 10.

Blacking	6	Bread	5
Corn	5	Cracks	3 4
			2 3 2
17 Berrys	18	sugar	30 1 8
Eggs	18	Butter	11 6 2

Thursday 11.

Monday	5	of	20	2 5
Red	meat	cheese		2 2
Iron	washing			1 0 0
Thurs	meat	10	Ber ^s	1 4
do	Bread	5		2
				<hr/>
				2 2 0

Feb.

Friday 12,

1864

Friday Bread 5	0 9
Saturday Meat 25	2 5
Butter 10 Beans 8	1 8
Cake 18 Cucumbers 8	3 3
Berries 25	2 5
Bread 10 Porker	9 5

Saturday 13. 16 6

8

17 4

Ironing 2 2

2 2 5

total 17 4

July 3

Sunday 14,

Monday 0 0 0

Tuesday Cuprat 1 2

Meat 2 2

Bread 4

3 8

Feb.

Monday 15,

1864

Wheat 18

Lard 30

Beets 5 from 10 10

Corn 37 37

Washings 2 0 1

Tuesday 16.

Wheat 30

Beets 1 5

Wheat 2

Corn 1 5

Sugar 5 5

Butter 15 2 2

Wheat 1 0

Wednesday 17.

Lard 2 5

2 0 4

Wheat 3 0

Butter 15 3 0

Wheat 1 1

7 5

Feb.

Thursday 18,

1864

"

Molasses, Brew

276

Bulk

162

Beans 15

15

Saturday meat

28

8

316

Total Friday 19.

769

1891

July 20 Returned to Canada Nellie went on the evening

Train Saturday 20. August 12

Oct 13 come to Toledo with Nellie

Feb.

Sunday 21,

1864

Oct 13 Pa gave me \$7 1/2
in Gold & silver 26
2,40 in American
Canada money
of my own \$2,
in Bills & silver

Monday 22.

American \$1, 20
20 Paid Nellie for
Purses Braids \$1, 20
Paid for S' lamps 25

Tuesday 23.

187 Feb.

Wednesday 24,

1864

Oct Paid for tax 10
Nov in Coal for tax
20 Cloak , 19

Thursday 25.

Friday 26.

Feb.

Saturday 27,

1864

Sunday 28.

Monday 29.

March, Tuesday 1, 1864

Wednesday 2.

Thursday 3.

March,

Friday 4,

1864

1871

Frankie died May 30

Hellie died Feb 10th / 72

Freddie died July 2

Pa went to Toledo

May 10th

Saturday 5.

George & Emma left
home for California

May 15

Sunday 6.

June 18. Clara & I
went to Toledo
19 at one took a walk
with the children
saw the Reindeer

March,

Monday 7,

1864

Amount of Cash
\$10,00 in paper, Silver \$5
American paper \$2,75
do Silver \$2,50

Tuesday 8.

20 Thursday Morn
took the car, over to
Frank's Medical books
feeble heat excessive

Wednesday 9.

21 went to Perrysburg
had a pleasant
time David Gato
went with us

22 March, Thursday 10, 1864 ⁷²

Saturday Morn took the children, Miss B, as Frank Riding went to the cemetery as took a look at dear Nellie

Resting **Friday 11. Place.**

Oh how lonesome it is here without her. P M went out bought more gloves, as Jan 68 ct

Saturday 12.

Expenses from home to Detroit \$1,55 ct
Palace fare 95
Orange 5 Pint 5

March, Sunday 13,

1864

Took several rides
in the Street Cars
July 1st very hot, do
not feel well
Frank's Dear Fredie

Sick spent Monday 14. the
afternoon there,

Tuesday snow, went
to Frank's Fredie died
at 2 p m Buried
Wednesday at 6 p m

Tuesday 15.

George & Emma
come home Sunday
the 7th Frank's sea at
Frank's Sunday 12
Saturday left for

March, Wednesday 16, 1864 72

Home at 6 P M by
Boat had a pleasi-
ant trip to port
Colburn, There took
the Cars on the

Thursday 17.

Welland Road to
St Cathrines took
Dinner at Mrs
Dingoes Saw Miss
St John, Mr & Mrs

Cook Friday 18. Got home
Monday eve found
Newborn had

March, Saturday 19, 1872 1864

July 2 Freddie B Anderson
died Buried on Wednesday
the 6th

Oct 11 Sunday 20.

Emma, Frank, Charlie
Rose & Mary come
on Monday the 4th
Frank went home
George come on Friday

Monday 21.

the 11th They all went
home on Tuesday the
15th

~~Nov 5th Tuesday noon at
7 Newton taken Bleeding~~

March, Tuesday 22, 1864

~~Bled a qt or more got
better or was more comfort
able till Tuesday eve the~~

Wednesday 23.

Oct Tuesday 29 at 7 am
Newton taken Bleeding
Bled a qt or more then
got better or was more
comfortable until

Nov Thursday 24. 5th

Tuesday eve at 11 was
taken Bleeding again
or expired in about 2 or
3 minutes. He died with
out a struggle another

March,

Friday 25,

1864

Deacon has gone to rest
He was buried on
Friday the 8th

We J. P. preaching
from the one hundred

Saturday 26.

At Sixteenth Psalm 4, 15th verse
Precious in the sight of
the Lord is the death of
his saints

Sunday 27.

March, Monday 28, 1864 73

Oct 6 Ellen Golden &
Maria Spear left for
Buffalo on morning train

Tuesday 29.

Wednesday 30.

March, Thursday 31, 1864

1871, commenced
living in the new
house Sept 20
1/2 lb. yam or tea
10 lbs sugar

April, Friday 1.

had 30 lbs coffee
sugar on hand
from store stock
Went to visit Uncle
Peter Buckhee Oct 2

Saturday 2.

Come home Oct 7
not well
Oct 10 Eva Fitch &
Miss Trotter here
Oct 17 visited James Cahines
with Daniel Goble

April,

Sunday 3,

1864 71

Oct 20 1/2 lb Japan Tea

.. 21 wrote to Mrs Buckbee

.. 22 do .. Emma

Nov 21 got a letter

from Monday 4. Emma

got 10 lbs Sugar 1/2 Tea

Miss Sinclair & Dorca

went to Mr Sanders

1 Bar soap

Nov 30 wrote to Emma

Dec

Tuesday 5.

20 1/2 Tea

Jan 11 went to Toledo

Come home March 23

March 25 1/2 lb Tea

April 3 10^{lbs} Sugar

April, Wednesday 6,

75
1864

~~On~~ April 26 wrote to
Japan

June 9 wrote to Japan

Thursday 7.

Friday 8.

April, Saturday 9, 1864

Sunday 10.

Monday 11.

April, Tuesday 12, 1864

Wednesday 13.

Thursday 14.

April,

Friday 15.

1864

Saturday 16.

Sunday 17.

April,

Monday 18,

1864

Tuesday 19.

Wednesday 20.

April,

Thursday 21.

1864

Friday 22.

Saturday 23.

April,

Sunday 24,

1864

Monday 25.

Tuesday 26.

April, Wednesday 27, 1864

Thursday 28.

Friday 29.

April, Saturday 30, 1864

May, Sunday 1.

Monday 2.

May,

Tuesday 3,

1864

Wednesday 4.

Thursday 5.

May,

Friday 6,

1864

Saturday 7.

Sunday 8.

May,

Monday 9,

1864

Tuesday. 10

Wednesday 11.

May,

Thursday 12,

1864

Friday 13.

Saturday 14.

May.

Sunday 15,

1864

Monday 16.

Tuesday 17.

May, Wednesday 18, 1864

Thursday 19.

Friday 20.

May, Saturday 21, 1864

Sunday 22.

Monday 23.

May,

Tuesday 24,

1864

Wednesday 25.

Thursday 26.

May,

Friday 27

1864

Saturday 28.

Sunday 29.

May,

Monday 30,

1864

Tuesday 31.

June,

Wednesday 1.